

Diamond Drill

Out of the Past

June 4, 1975

For the second year in a row the Forest Park Trojans girls track team are Upper Peninsula Class D champions. Under the watchful eye of Coach Nancy Anderson the team outclassed 21 other schools and set U.P. records in four events. Mary Joy Sartori was the big point-getter setting new records with her 5' high jump and running a leg of the 440 relay team plus finishing third in both the 100 yard dash and long jump. Bonnie Bates set a new record in the mile run and Chris Dishaw broke her own U.P. record in the 440 yard dash.

A new Wigwam has been completed at Bewabic State Park on Fortune Lake. The beautiful and sturdy structure was constructed using the existing old stone fireplace from the former structure which was demolished in September 1973 as a centerpiece. The original landmark Wigwam was constructed in 1933 by depression era work crews of the Civilian Works Administration a division of the Civilian Conservation Corps.



THE 1975 FPHS GIRLS' TRACK TEAM is shown here with their coach, Nancy Anderson, just before one of their nightly practice sessions, which is preparing them for the defense of their Upper peninsula Class D track championship. The big meet will get underway this Saturday morning at the Marquette Senior High School. Both boys and girls will be in action there, and spectators are welcome to attend. The normal \$2 admission fee for state final track meets will be charged. Although the Drill cameraman didn't have the girls lined up as well as would have been desired, they are

identified as nearly as possible as follows: first row---Chris Brauer, Kelly Danielson, Mary Joy Sartori, Chris Dishaw, Lori Casagrande, Sally Nylund; second row--Rita Gillespie, Cindy Robarge, Holly Bjork, Darlene Shaver, Gwendy Peterson, Jeanne Hilberg, Diane Harrington; third row--Mar-jean Sartori, Cindy Albiero, Tina Albarello, Chris Morkin, Jean Mettlach, Bonnie Bates, Cindy Smithson, Julie Hoiska, Karen Kudwa, Donna Albiero, Kay Mettlach; back row--Miss Anderson, Debbie Pearson, Tammy Klima, Margie Takala and Mary Marusich.

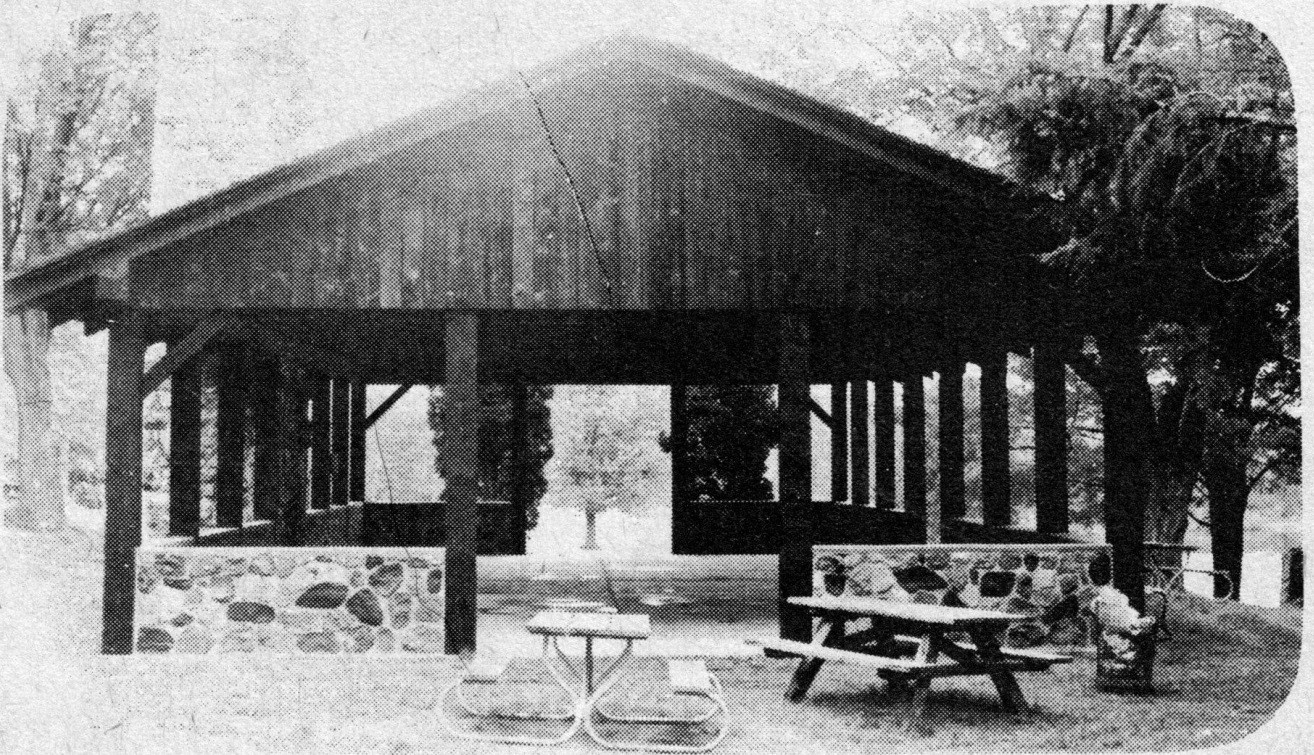
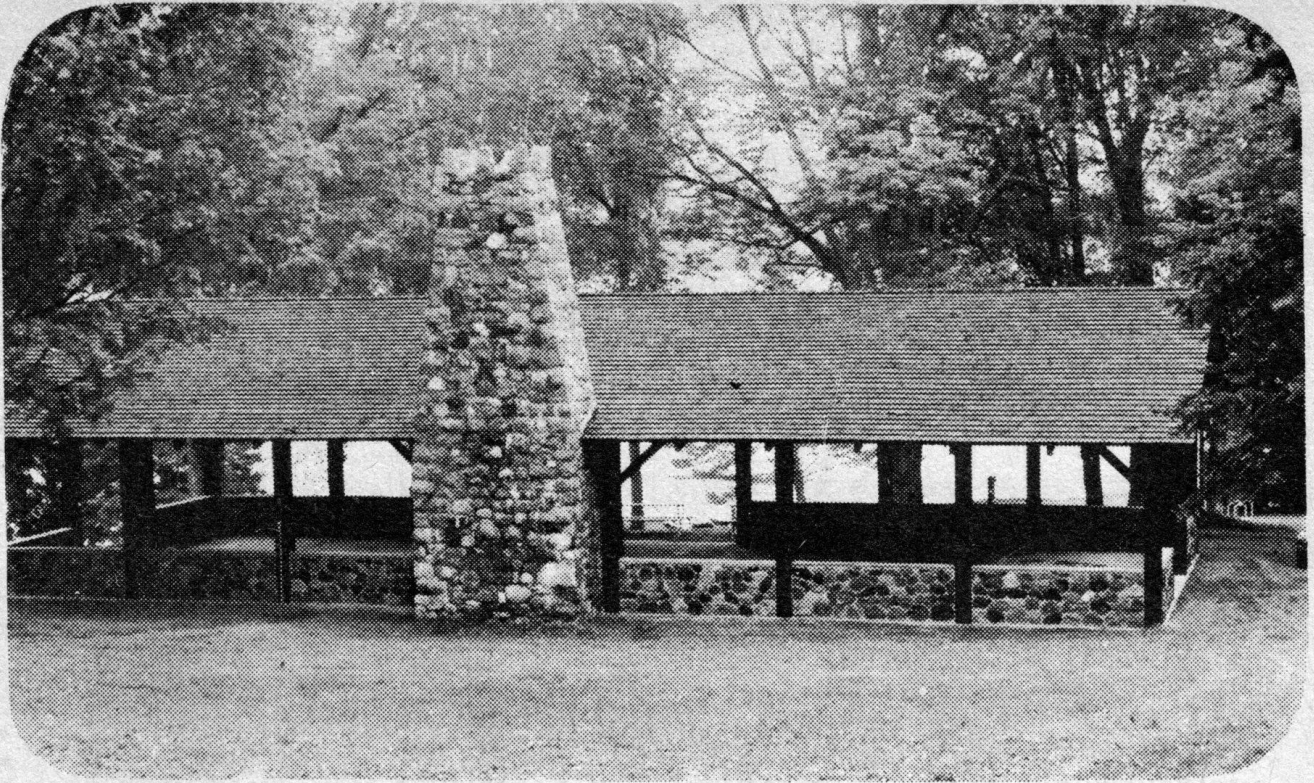

THE NEW WIGWAM AT Bewabic State Park is a beautiful and sturdy structure that should serve the park for many years to come. The top view is taken from above the wigwam, looking southeast down to the lake. The stone, timber and cedar shake roof work was all done by park employees, retaining

the old stone fireplace from the former structure. Looking through the building to the east and the popular "sun-basking" lawn below the changing house, one can see the concrete slab floor and can appreciate the simple but attractive design.